

RETRACEMENT PLAT OF SURVEY

INDEX LEGEND

Property Location: W1/4 SE1/4 Section 22
 Township 74 North, Range 4 West, Louisa County, Iowa
 Surveyor: Robert H. Lance, Iowa P.L.S. #21980, rob@lancesurveying.com
 Return Document to: Lance Surveying Services (319) 986-6779
 1505 North Broadway Street, Mt. Pleasant, IA 52641
 Survey Requested by: Steffes Group
 Proprietor: Keith Hiller
 Survey Completed: 20 November 2017

Sheet 1/1 | Basis of Bearing: IA RTK, ISPS Zone | Hiller, Keith.dwg

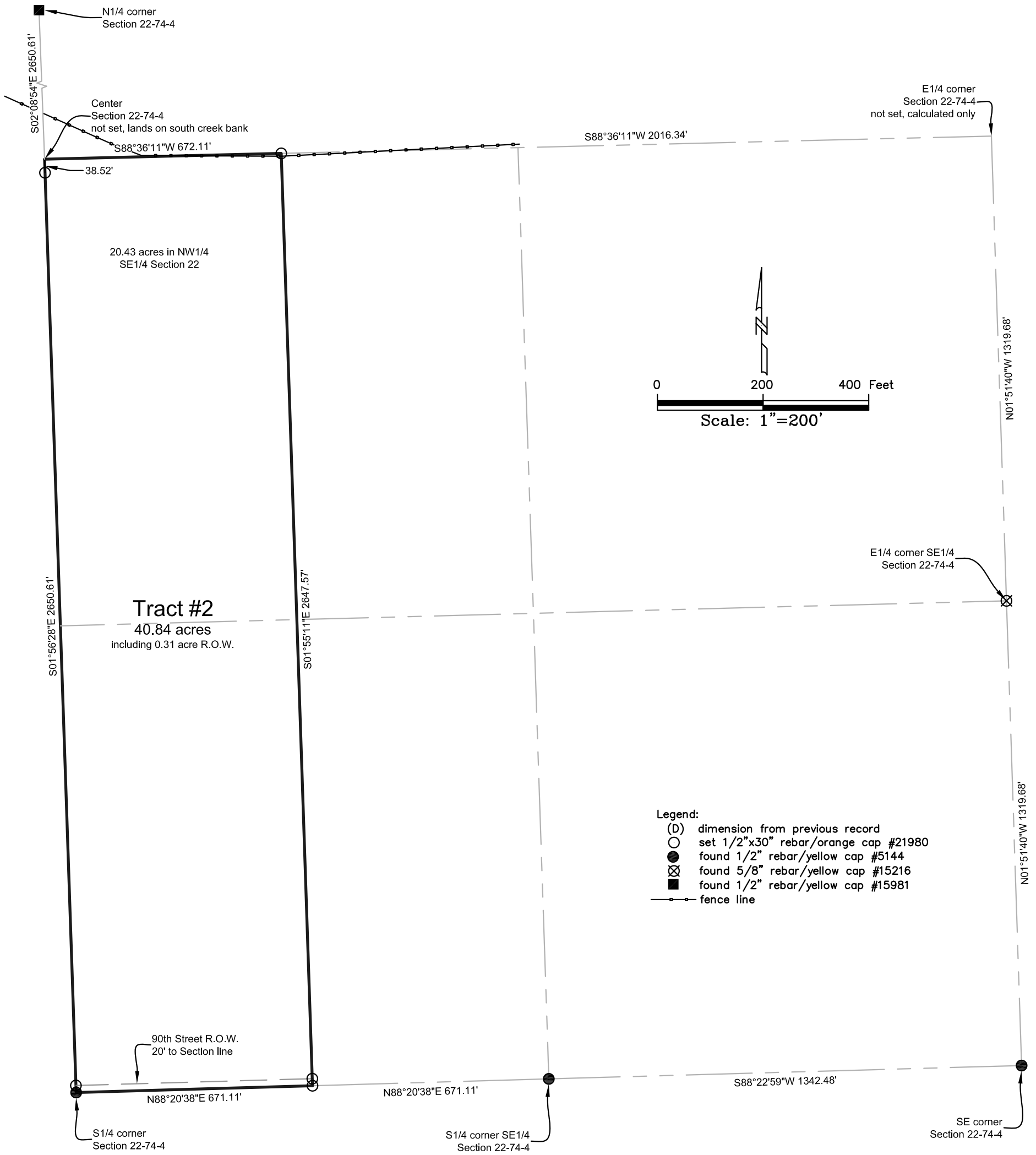

Certification:

I hereby certify that this land surveying document was prepared, and the related survey work was performed by me or under my direct personal supervision, and that I am a duly licensed Professional Land Surveyor, under the laws of the State of Iowa.

Robert H. Lance _____ Date
 Iowa Professional Land Surveyor #21980
 License renewal date: December 31, 2017
 Pages covered by this seal: 1

Property Description (Affidavit of Death Terminating Life Estate Fee Book 2014-1139)

The West one-fourth of the Southeast Quarter of Section 22, Township 74 North, Range 4 West of the 5th P.M., Louisa County, Iowa.